

Lee Konitz, ten. sax (!)
da: lee konitz inside hi-fi
atlantic 1258 (1957)

all of me

s.simons - g.marks

Bb instr.

trasc.: a.peli

up swing ♩ = 240

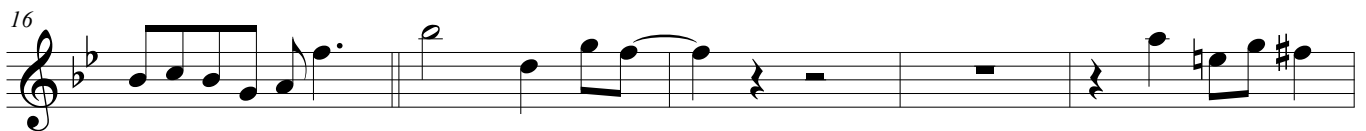
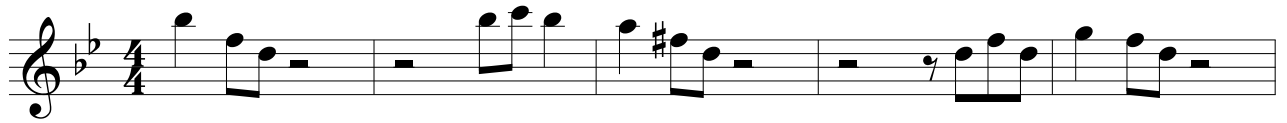

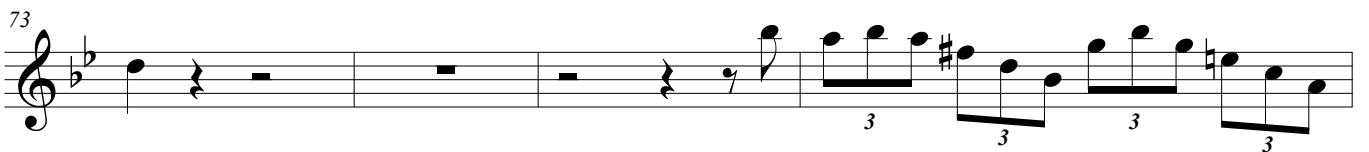
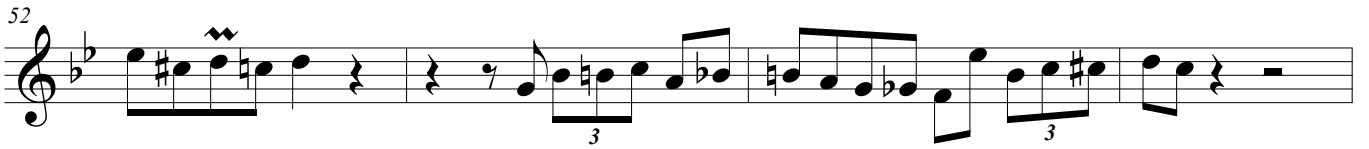
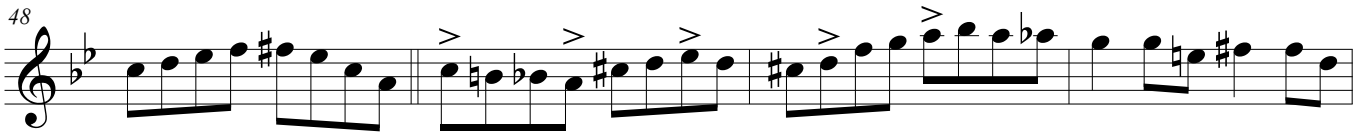
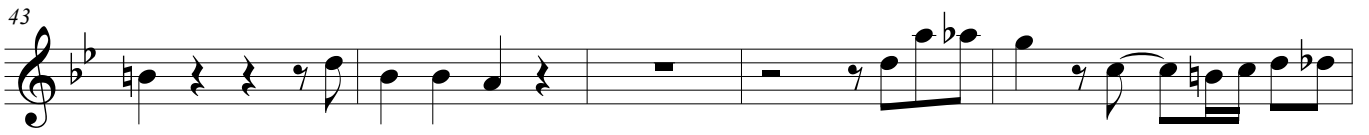

77

80

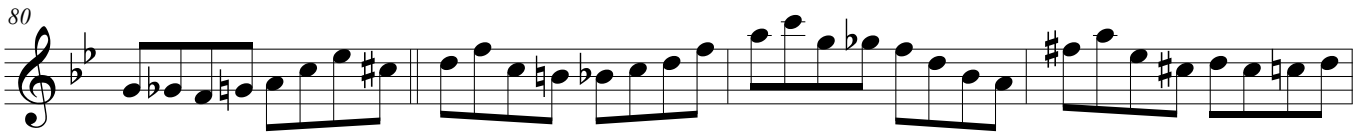

84

89

93

97

101

105

109

156

161

166

rit.
