

Lee Konitz, ten. sax (!)
da: lee konitz inside hi-fi
atlantic 1258 (1957)

all of me

s.simons - g.marks

C instr.

trasc.: a.peli

up swing ♩ = 240

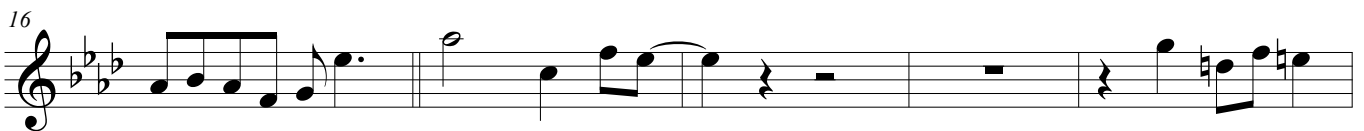
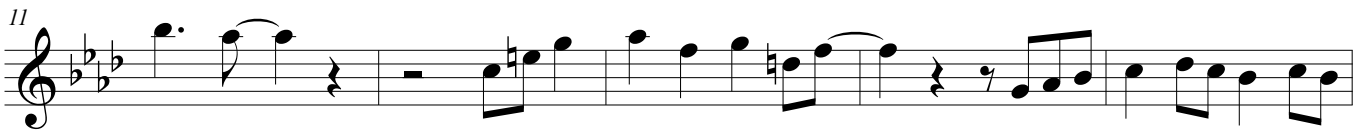

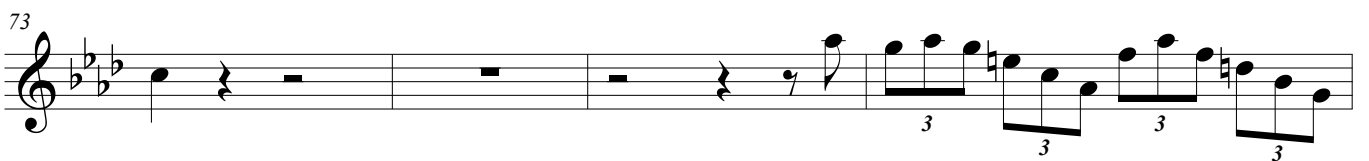
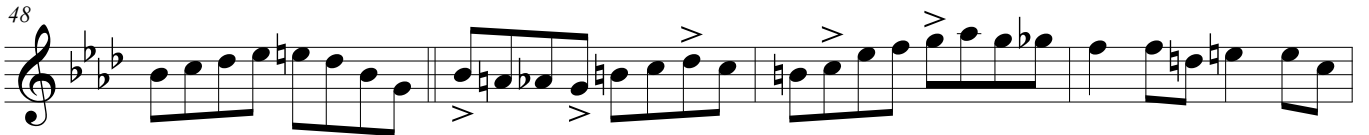
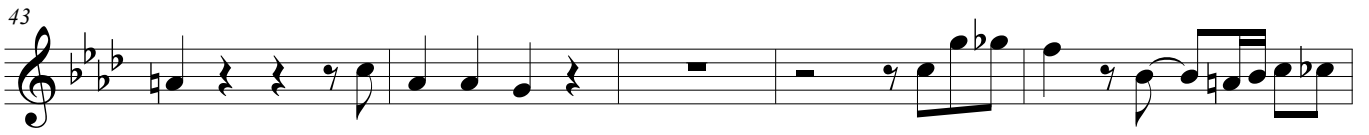

77

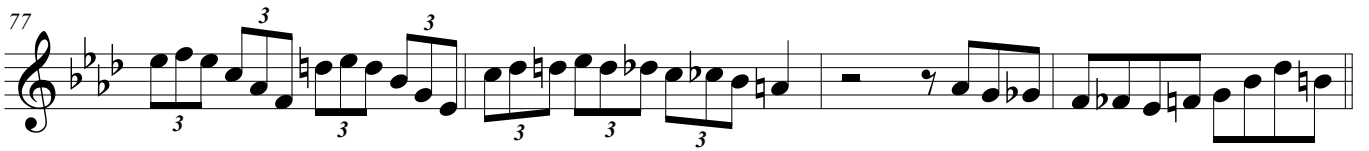

81

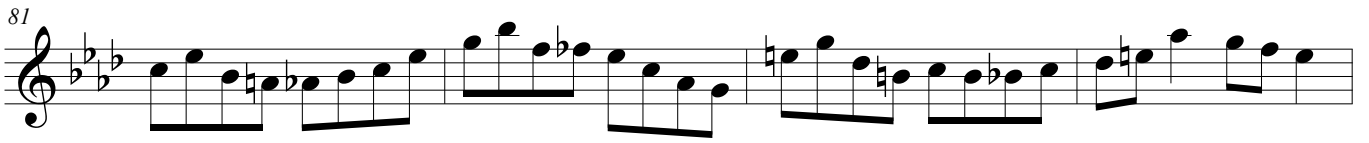

85

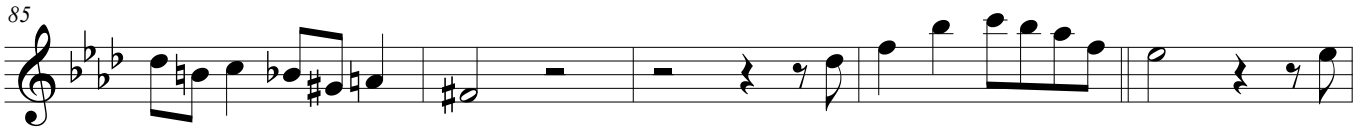

90

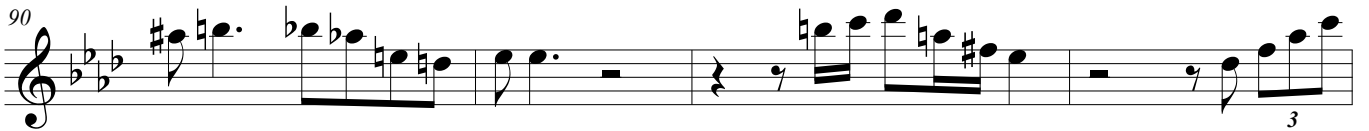

94

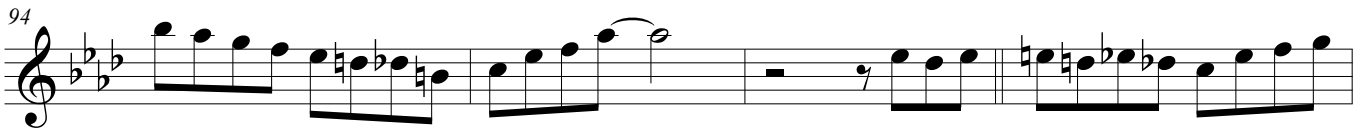

98

102

106

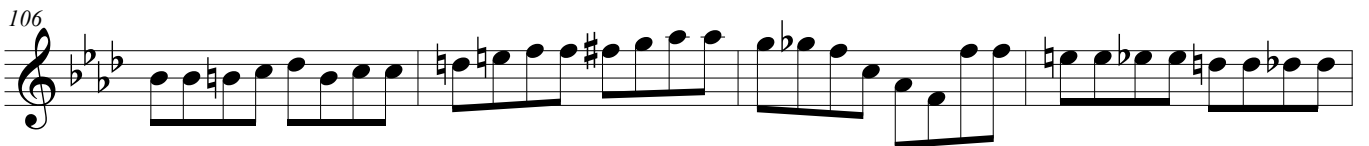

110

115

119

123

128

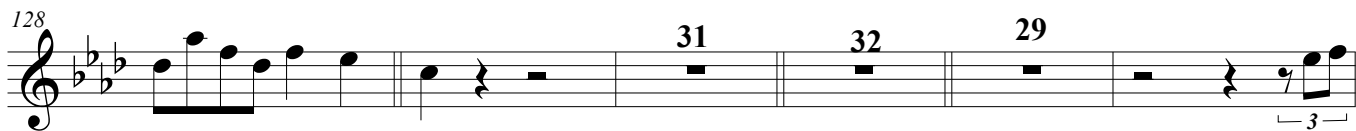

134

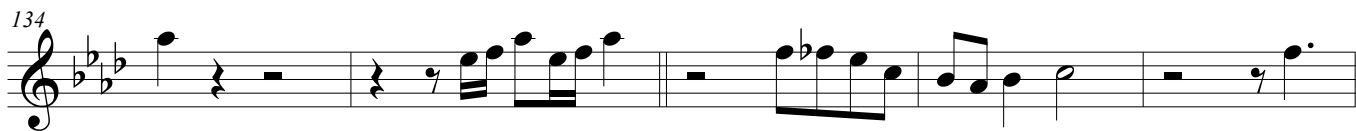

139

143

148

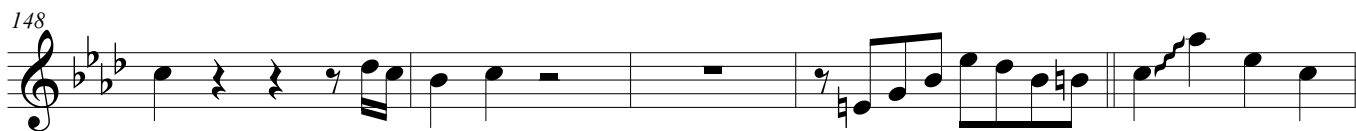

153

157

162

167

rit.
