

Lee Konitz, ten. sax (!)
da: lee konitz inside hi-fi
atlantic 1258 (1957)

all of me

s.simons - g.marks

Eb instr.

trasc.: a.peli

up swing ♩ = 240

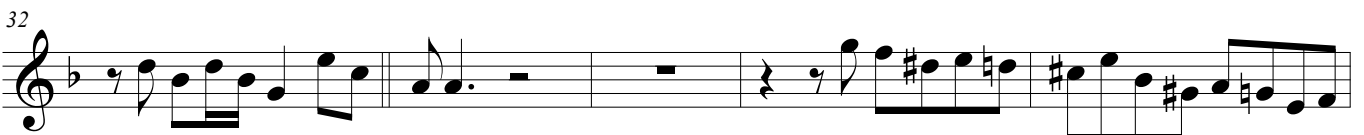
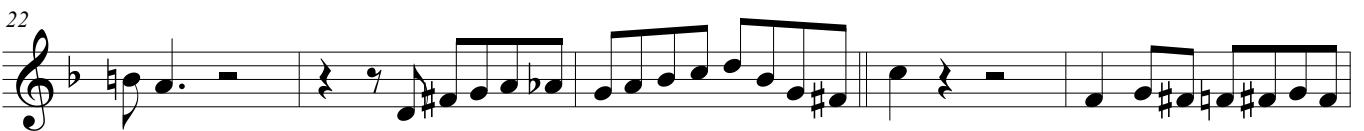
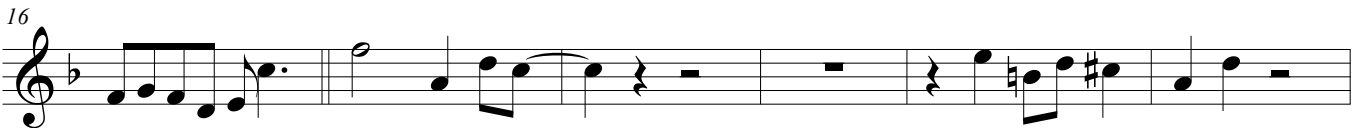
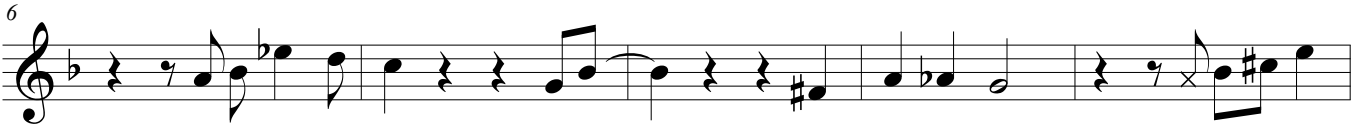

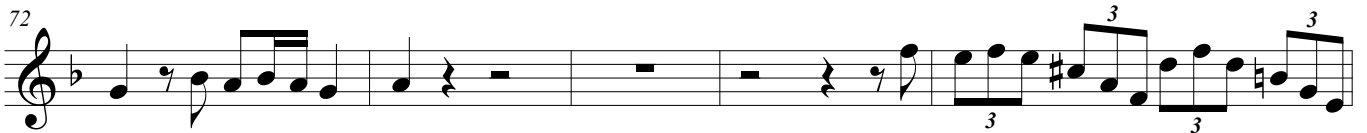
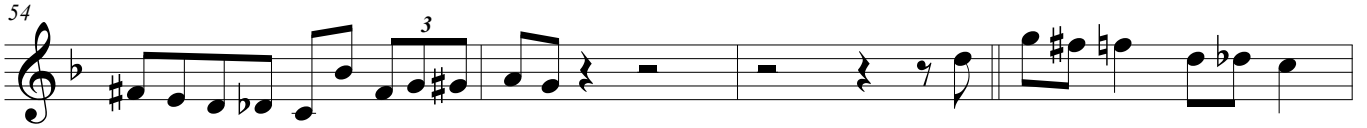

80

84

89

93

97

101

106

110

115

119

123

128

134

139

143

148

153

157

162

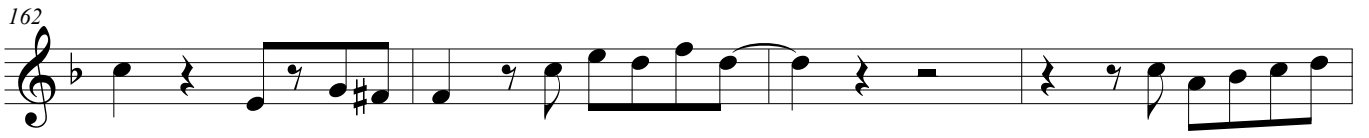

166

rit.

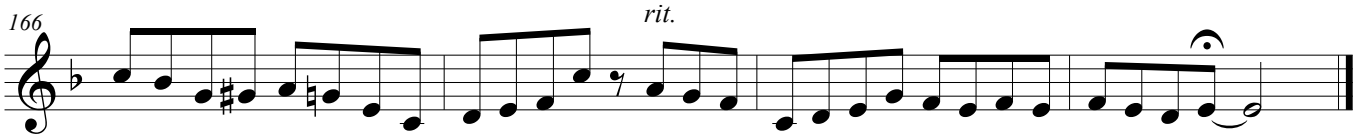
