

E♭ instruments

warne marsh - tema, solo, scambi, ripresa tema **Joy Spring**

da: back home (1986, criss cross 1023)

C.Brown

trasc.: a.peli

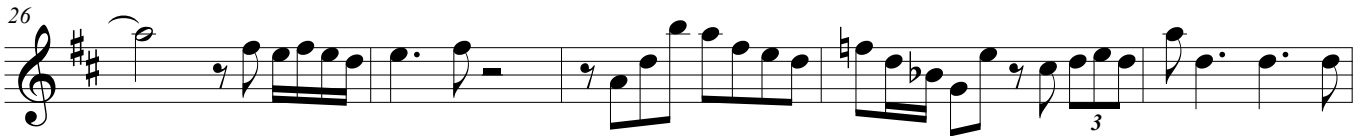

31

35

38

40

44

47

50

53

56

Joy Spring

60

64

68

71

73

76

79

82

85

88

92

95

PIANO SOLO
32

130

133

139

141

147

151

157

162

166

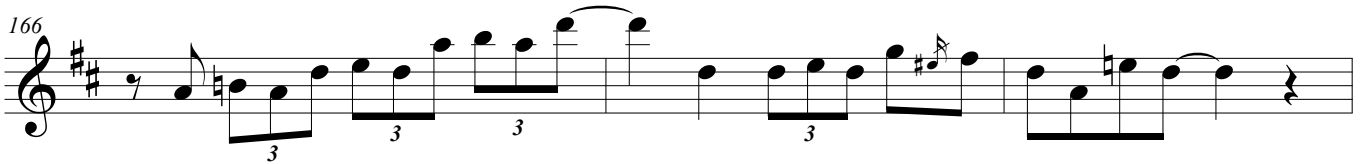

169

172

175

178

180

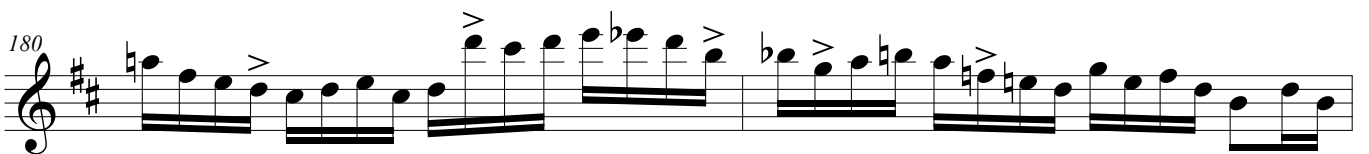

182

184

187

190

193

196
