

Bb instruments

warne marsh - tema, solo, scambi, ripresa tema **Joy Spring**

da: back home (1986, criss cross 1023)

C.Brown

trasc.: a.peli

5

9

13

16

19

22

26

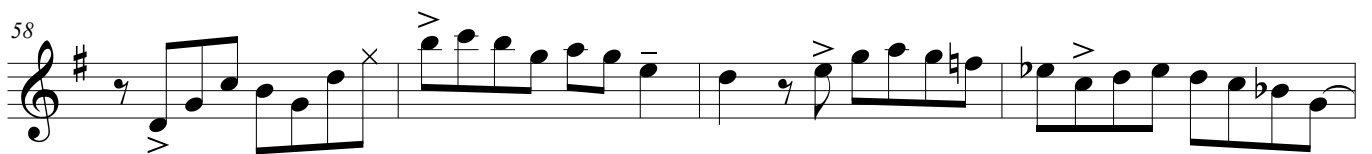
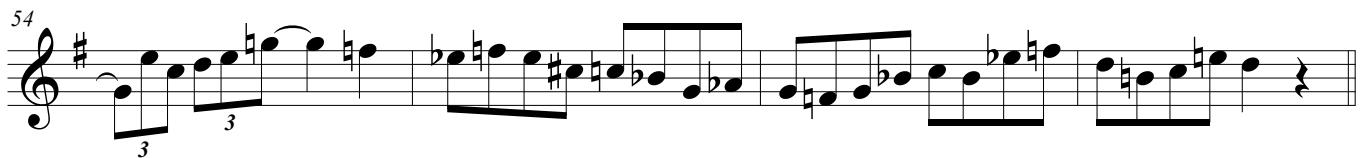
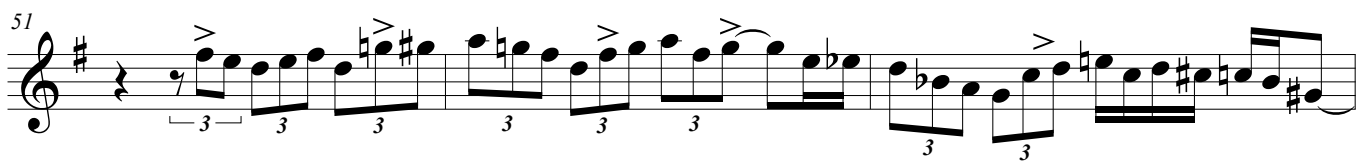
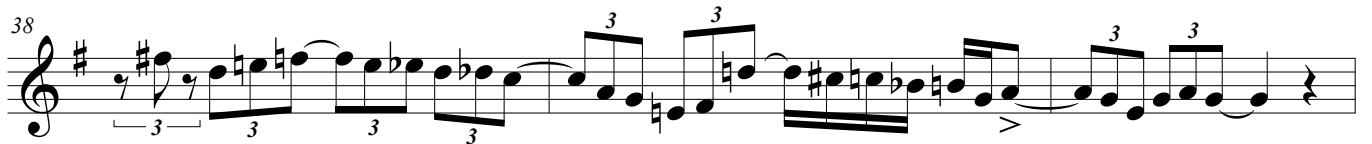
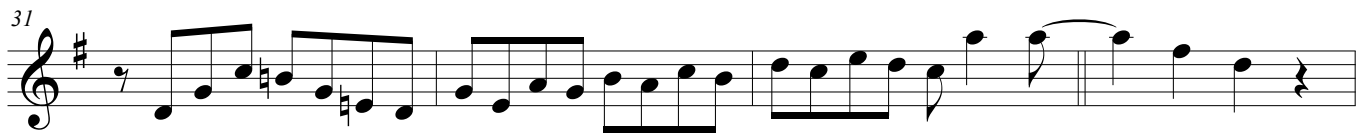

62

66

70

73

76

79

82

85

88

92

3

95

PIANO SOLO

32

3 3

131

3 3 3 3 3 3 3 3 3 3

134

3 2

139

141

4

147

151

3

157

162

166

169

172

175

178

180

182

184

188

3

192

3

196

3
